

REACH FOR UGANDA



2023 ANNUAL REPORT

Mission

The mission of REACH for Uganda is to provide children and families in rural Uganda with quality and holistic education, healthcare services, and sustainable community development. By creating effective model schools, clinics, and programs, we work to transform destitute Ugandan villages, help children and families reach their full potential, and improve quality of life. Through a commitment to the values of compassion, excellence, and respect for all—including gender equality and child protection—REACH mobilizes a caring community of volunteers, sponsors, donors, and partners in Uganda, the United States, and throughout the world.

What sets us apart is a model based on financial partnership - not simple donation - with those we aid, requiring the recipient of a grant or scholarship to also contribute some of their own money. This way, beneficiaries fully embrace and invest in the process, and feel a sense of pride for their accomplishments

Vision

We envision a world in which every human life is valued, and education, health, and human dignity are shared by all. Through our programs in Uganda, highly trained staff and volunteers improve education for children and provide healthcare, business opportunities, and resources that improve the quality of life and transform impoverished communities. Working in partnership with local governments, our goal is to grow and expand this model in Eastern Uganda and ultimately throughout Eastern Africa.

Where we work

REACH operates in rural Eastern Uganda, and has supporters from all over the world.



Bududa

Arlington Junior School
Beatrice Tierney Health Clinic
Arlington Secondary &
Vocational School

Matuwa

Matuwa Junior School
Beatrice Tierney Health Clinic

+ outreach to 26 primary
schools in Bududa, Namisindwa,
and Manafwa districts.

MESSAGE FROM OUR FOUNDERS

Dear Friends,

For REACH, 2023 was a monumental year of new heights, milestones, and groundbreaking (literally). Here are some of the things we celebrated in 2023:

- We broke ground for the new secondary school on August 12, 2023, with a colorful ceremony. In attendance was a Uganda government minister and several members of parliament, guests from the US, local government officials, clergy, parents, representatives from partner schools, and many well-wishers. Construction of three buildings is now full speed ahead, with completion of the first phase expected in July 2024.
- Two AAH students received prestigious overseas scholarships. Bruno Wamono, a graduate of Busitema University, received a 9-month scholarship to Israel for practical agriculture training. Godfrey Natseli, a 5th year medical student at Makerere University, is on rotation at the Northwestern University Feinberg School of Medicine, Chicago. They join Mercy Nandutu, who is pursuing a Master's program in Canada.
- We witnessed the stellar performance on their Primary Leaving Exams from Arlington Junior School with 97% of students passing in First Division. For the pioneer class at Matuwa Junior School, 65% of students passed in First Division. AJS was ranked as the 105th best primary school in Uganda out of 12,000 schools.
- The MasterCard Foundation pledged \$100,000 for AAH Uganda programs in 2024.
- We witnessed the 308th student graduate from the AAH university and vocational program.
- A record number of volunteers from the USA travelled to Uganda. In March, five volunteers went from Marymount University, a group of six adult volunteers went in June. We welcomed 12 teenagers from US high schools in July, 10 volunteers joined Founder John Wanda on his 1-month working trip in August, and 12 volunteers came with the Culture Connection Project in November.
- In addition to traveling with volunteers in Uganda, Joyce Wanda connected with our partner organizations in East Africa and locally in the US, meeting with donors in California, New York, Colorado, Washington and Virginia. She firmly steered the organization as Executive Director with a record-breaking number of new sponsorships.

We are at a pivotal point of lift-off. We feel the excitement and anticipation for the future in the communities we support. With the construction of the new secondary school underway, we know that bigger things are coming. As we celebrate our 20th anniversary in 2024, we want to thank you for being with us this long. We thank you for your generosity and investment in our programs. We ask that you continue doing so as we embark on our biggest project yet. Building the new secondary school will require each one of us to chip in and be counted. Help us go the distance so we can continue delivering for the children of Uganda!

Thank you, and hope to see you at our various events in 2024, and in Uganda in February 2025 as we open the new secondary school!

John and Joyce Wanda



Equal opportunity.

Year to year, our schools remain gender balanced.



Community impact.

REACH for Uganda and AAH Uganda employ 23 of our own graduates in our schools and health clinics.

30,000+

total patients helped at our clinics in 2023

Over 20,000 students helped with our outreach program for local schools

863

Students in primary school

359

Students in secondary school

160

Students in vocational school and university

33
volunteer
travelers

97%

of P7 students who took the Primary Leaving Exam in 2023 scored in Division 1, ranking AJS one of the best primary schools in the country!

HEALTH

Providing the communities we serve access to quality healthcare is a vital part of our mission. A healthy community is a strong community!



Our two Beatrice Tierney Health Clinics provide reliable care that would otherwise not be available to children and families in the area. When students have consistent access to adequate healthcare, they are able to more consistently attend school. Preventable diseases and conditions are more easily treatable and kept from escalating into more prominent health issues. We were also recently able to expand our capability to include inpatient maternity health services at the Matuwa clinic.

We are so proud that one of our own program graduates, Dr. George Bwaya, has come back to serve his community and is now the doctor overseeing services at both clinics.



EDUCATION

OUR SCHOOLS

Currently, we run two model primary schools, Arlington Junior School and Matuwa Junior School, which together serve more than 900 local children. We also support 26 government-run primary schools, around 22,000 total students in the region with resources, school supplies, and teacher training.



THE PROGRAM

Our model schools provide a rigorous, traditional curriculum in English (Uganda's official language) and emphasize science, social studies, reading, and math. Our Ugandan teachers encourage participation, debate, critical thinking, and self-expression. Students learn music, dance, drama, agriculture, domestic care, ecology, sports, and handicrafts. Students have access to a computer lab, sports fields, and a fully stocked library.

In 2023, we had our best results yet on Primary Leaving Exams, which P7 students take before they enter secondary school. Every single one of our students passed, and 97% of P7 students at AJS passed in Division 1! One student even received a perfect score - an incredible achievement. Our outreach primary schools also show improved exam results and secondary school enrollment.

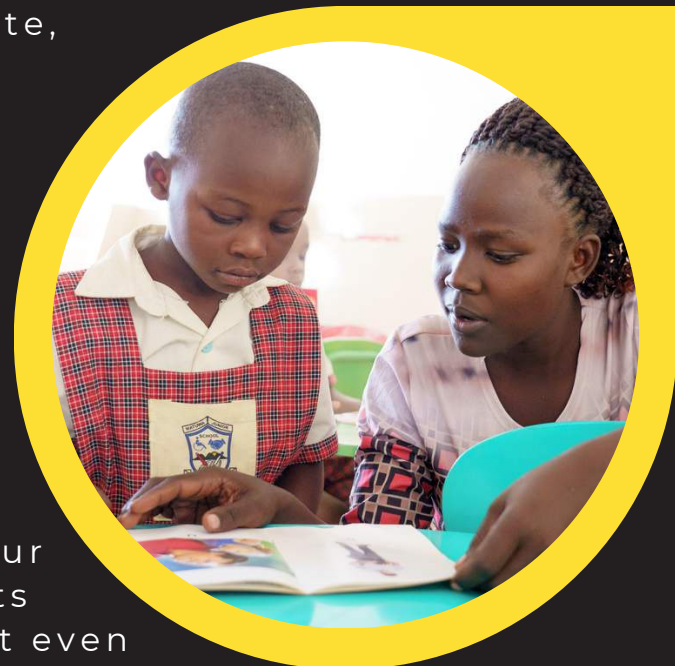

SECONDARY SCHOOL

All of our primary students advance to prestigious secondary schools across Uganda. Students are encouraged to work hard in their new schools as well as perform community service.

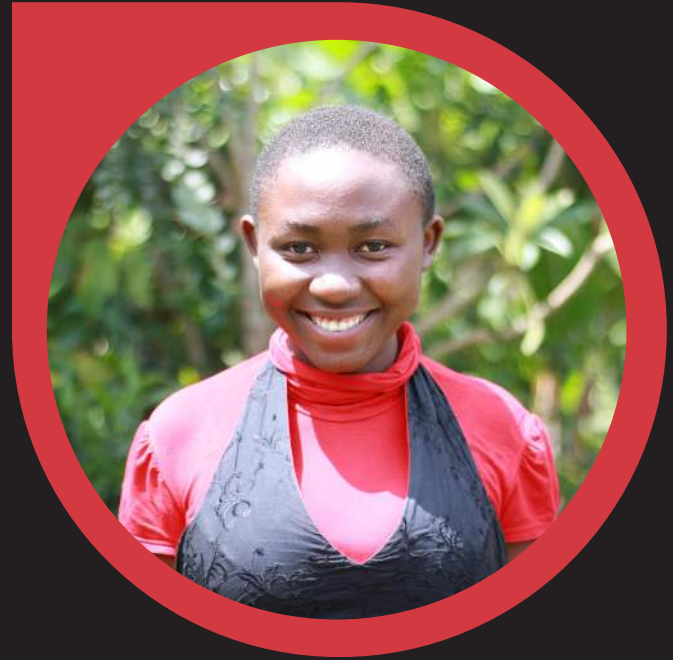

POST-SECONDARY EDUCATION

Our students are encouraged to pursue higher education. Graduates of the REACH program receive degrees or certificates in engineering, education, healthcare, law, and vocational fields.

We are currently in the process of building our own Secondary and Vocational School to better serve the same communities we've been working in for two decades!



SPONSORSHIP

The sponsor-student relationship is a central part of our model and success in transforming lives.

When you sponsor a student through REACH for Uganda, not only are you able to communicate directly with them to share words of encouragement or successes, but you have the ability to continue your support from primary school through university or technical school. Supporters find that fostering this kind of connection with a student is incredibly rewarding.

Since our policy is to have each student or their parents contribute what they can towards tuition, among students there is a strong sense of ownership of one's own success as well as a drive to succeed.



GENDER EQUITY

Our schools remain gender balanced, unlike other schools in the region. It's important to us that all children have equal access to education and opportunity.

Mentoring both girls and boys is a major part of our education programs.

We are careful to ensure that our students have guidance through challenges that come along with growing up. The well-being of our students, as well as their aptitude to be good citizens of their community, is incredibly important to us. Our mentorship programs cover themes like sexual health and gender equality, and leadership.

MICROFINANCING

In 2008, REACH began supporting a microfinance program when we teamed up with Women's MicroFinance Initiative (WMI), a Bethesda, MD-based organization working in East Africa. With REACH's support, WMI created loan hubs in Bumwalukani and Bupoto which are still active today and support hundreds of women entrepreneurs.



We've seen women find great success through our microfinancing opportunities. To empower women financially is a reliable way to improve a family's quality of life.

LOOKING AHEAD

ARLINGTON SECONDARY AND VOCATIONAL SCHOOL

In partnership with USAID and major donors, we are in the process of building a secondary and vocational school of international standards. This project will develop the next generation of leaders for Uganda, identify and nurture economic entrepreneurs and change agents for the next generation. The curriculum will offer a rigorous grounding in academic subjects emphasizing hard work, character development, academic achievement and service to the community. We aim to inspire an emerging crop of leaders who want to transform the region.

We officially broke ground in August 2023. We aim to complete the first phase of our construction in December 2024, and open our doors to our first class of students in February 2025.



PROPOSED LAYOUT OF CAMPUS

BUILDING PROGRESS AS OF EARLY 2024



The construction of the Arlington Secondary and Vocational School is the biggest building project the area has ever seen. We are glad to be able to stimulate local economies and job markets by employing both men and women as construction workers. This kind of work for women was unheard of before this!

This project needs support!

We are seeking contributions to further propel this immensely exciting project. Your support is instrumental in fostering the growth of this remarkable endeavor and elevating it to unprecedented levels. We have the opportunity to craft something truly exceptional that will positively impact many individuals for years to come. The future of Uganda is bright!

FINANCIALS

We honor transparency and honesty when it comes to financials. By keeping operating costs in the US as low as possible, we can allocate more resources towards our mission on the ground in Uganda. In 2023, a significant amount of money was raised for the construction of our new secondary school.

Fiscal Year	Income	Expenses
2023	\$2,160,960	\$2,125,485



EIN #20-2089837

ALLOCATION OF FUNDS

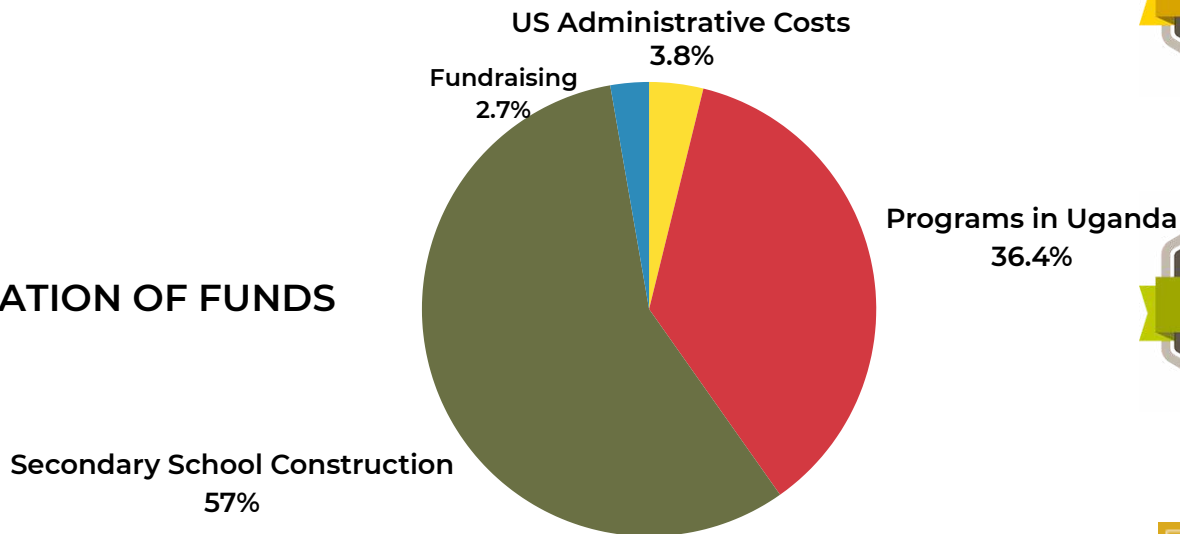

FUNDING SOURCES

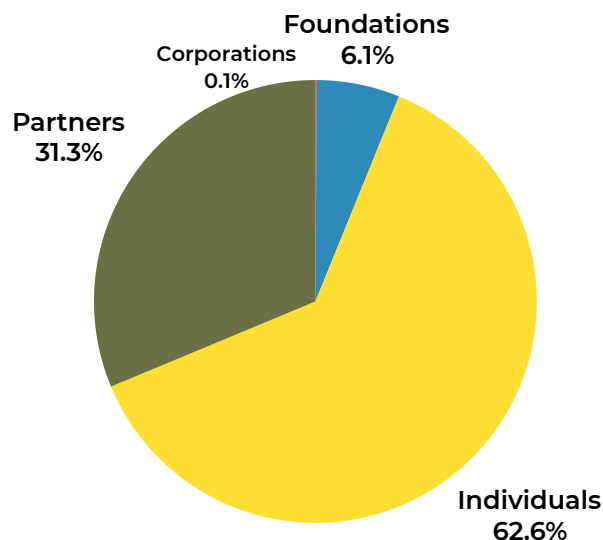

Revenue that was sent directly to Uganda is not included in U.S. financials. The figures above are audited in accordance with U.S. 501(c)(3) standards.

REACH FOR UGANDA US BOARD OF DIRECTORS 2023

Richard Burk *PRESIDENT*
 Holly Hawthorne *VICE PRESIDENT*
 James Angel *TREASURER*
 Dean Scribner *SECRETARY*
 Joyce Wanda *CO-FOUNDER*
 John Wanda *CO-FOUNDER*
 Ani Arzoomanian
 Donald Ainsworth
 Amy Angel
 Bruce Leighton
 Carol Ann Bischoff
 Carole Burk
 Beatrice Tierney Stradling
 Tom Stradling III
 JoAnn Willis
 Amy Brecount White

AAH UGANDA BOARD 2023

John Wanda
 Joyce Wanda
 Stephen Wakyaya
 Beatrice Walela
 Hussein Kooka
 Damascus Masaba
 Wilson Masawi
 Peter Mukisa
 John Wanyenze

CURRENT PARTNERS

USAID
 Patricia Henriquez Charitable Fund
 Segal Family Foundation
 She's The First
 Bethel UCC Arlington
 Arlington Rotary Club
 GlobalGiving
 Mitchell Cutler Charitable Trust
 Marymount University
 Arlington Traditional School
 Tuckahoe Elementary School
 Nottingham Elementary School
 MasterCard Foundation
 ELMA - Masana Wa Afrika
 RAIS Financial Services
 Gupta Family Foundation
 Unite to Light
 Outreach EMR

DONORS

\$500,000+

US Agency for International Development
Dean Scribner and Holly Hawthorne

\$100,000-\$499,999

Robert Freda - Patricia Henriques Charitable Foundation

\$50,000-\$99,999

The Segal Family Foundation

\$20,000-\$49,999

Carol Ann Bischoff and Michael Regan
Beatrice Tierney Stradling and Tom Stradling
Jim and Amy Angel
Dick and Carole Burk

\$10,000-\$19,999

JoAnn Willis and Chip Kahn
Rich and Debbie Hluchan
Bethel United Church of Christ
Ben and Inga Schoenbrun
James Hussey
Brian and Meaghan Carpenter
Lesli Sgro
Jack and Jean Smith

\$5,000-\$9,999

Ritch Viola and Lynne Wilhoit
Michele Joy and Tom Shahriari
GetFullyFunded
James and Linda Valentino
Jennifer and Andrew Leach
George and Barbara LaPlante
Jane Larimer
Megan Wernke
Amy and Peter White
Matthew Novotny

Audrey and Bill Whittington
JJ Wanda
Jennifer Greenlee
Clark Petersen
Nancy Bennett and Fred Jones
Arun and Bobbi-Jo Pankaj
Allison Signorelli
Blake Family Charitable Fund
John Bowers and Ariel Andersen Bowers
Laura and David Fahey

\$4,000-4,999

Bruce Leighton and Doreen Jones
Neil and Valerie Pratt
Joan Bacharach
Mike Heilmann
Steve Speil and Jane McAllister
Emily and Joe Pocrass
Ralph and Diane Smalley
Susan and Doug DuBois
Susan and Jim Arnold
Anne and Rob Faris
Susan Peters and Richard Lee

\$3,000-\$3,999

Tracy and Chris Shiplett
John and Joyce Wanda
Steven Webb
Arlington Traditional School
Marlene and Elliott Mandel
Sophia O'Connell
Vicky Wilson
Audrey and Richard Grosenick
Mason Hirst Foundation
Mike and Liane Paulson

\$2,000-\$2,999

Kate Shirley
Christina Shutes
Craig Lisk and Sue Felt-Lisk
Briana and Michael Mendonca
Jason and Molly Good
Kay DeMarco
Diane Fernbacher
Donald Ainsworth
Catrina and Steve Moran
Harv and Jan Shapiro
Michelle Caputo
Donna and David Honeywell
Daniel and Cathy Lesmez
The Cooley Family Fund

Gil and Pat Field
Tuckahoe Elementary School
Bonnie and Mark Seklecki
Hennie Deboeck De Zutter
Emily Weiss and Juan Munoz
George and Barbara Molaski
Morna and Chris Comeau
Kim Cubine and Chris Cuillian
Heidi Fritschel and John Sithier
Cyrus Karbassiyoon
Charles and Valerie Norville
Theo Stamos and Craig Esherick
Rosanna and Seth Brown
Kelly and Sebastian Dunne
Celeste Land and Kent Guiles

Fuad Raja
Natalie Kunkle
Leslie and Dennis Curley
Betsy and Wick Cromwell
Scott and Colleen Dykema
Melanie Mickelson Graham
Jo Ann Hoffman
Dianne Nellor
Nancie and Ron Oleynik
Amy O'Shea
Sara and Nick Pasquini
Laura and Nathan Benson
Elise and Tim Burns
Sue and Hugh Drescher
Abby and Kevin Knight
Ryland Family Charitable Fund

\$1,000-\$1,999

Scott and Janine Murphy-Neilson
 Mike and Erica Ehst
 Maura McKinley Tull and Philip Fortune Tull
 Rick and Betty Hawthorne
 Cynthia Margeson
 Corrine Leistikow and Eric Troyer
 Sean Sullivan
 Erika Elvander
 Susan and Mark Mansour
 Mary and James Thorne
 Claire Lindsay and David Kennell
 Susanne Larsen
 Irene and Wayne Wittig
 Elaine and Robert Porter
 Lorraine and Charles Gandy
 Damon Burk
 Joseph and Deborah Lott
 Mary McGrane
 Somachi Kachikwu
 Susan Otim-Neal and Steve Neal
 Elizabeth Langran and Bruce Miller
 Barbara Dawn Crawford
 Sandy King
 Elena Barrantes
 Moyra McNamara
 Jennifer Suzanne Beer
 Liz Cramp
 Carla Gomez
 Heather Luca
 Laura Canfield and Katie Thomas-Canfield
 Marty Eastlack and Scott Zraggen
 John and Kay Edlebeck
 Carolyn Frankeberger
 Alexander and Lee Ann Galanes
 Sara and Keenan Gallagher
 Dan and Deb Gardner
 Julie Gentry
 Christina and Sean Hamilton
 Glen and Luella Heese
 Jared Hughes and Moira Forbes
 Martha Liggett
 Nadya and Richard Lutz
 Shannon McDonald
 Heather Meade
 Liz and Michael Mears
 Denise Mooney
 Naomi Uyama and Peter Strom
 Julia and Robert Wilkie
 Margaret and Kevin Ayers
 Kyle Fisher
 Elizabeth Jones and Philip Little
 Diane and Peter Boyle
 Andrew Burk and Paige Mullar Burk
 Paul and Sue Katsanis
 Kathleen Tenoever
 Randolph Fleitman
 Thomas Sullivan
 Kevin and Cindy Connolly
 Shawn Hardnett

Diane and Randal Schumacher
 Sarah Bessin
 Mary Brecount
 Peggy Butner
 Miriam Cutler
 Susan Hamilton
 Janet Hansen
 Robert and Brenda Hawthorne
 Marilyn and Victor Ichioka
 Cindy Jamison
 Chris Jennings and Jan Montgomery
 Steve Anders and Elisa Joseph Andres
 Hendrik and Carol Knipscheer
 Lawrence MacDonald and Hannah Moore
 Kerensa McConnell and Ian Dillner
 Harry McWreath
 Tara and Carlos Pabellon
 Michael and Katherine Pelican
 James Ryland and Sylvia Louise Ryland
 Parker and Al Trostel
 Karen and Michael Landini
 Sara and Angel Mesa
 Svetlana and Jeffrey Edmeades
 Trudie Thompson
 Marian Margolies
 Janine and Tim Hartman
 Elizabeth and Rob Baker
 Emily and David Powell
 Zach LaPlante and Brenda LaPlante
 Casia and CJ Williams
 Stephanie Cutler and Mark Sullivan
 Elizabeth Burke and William Gould
 Arshia Arvandi
 Christopher Crittenden
 Rebecca and Truett Reed
 Annette Brown
 Randy and Shelby Hawthorne
 Deanna Caputo
 Claire Donohue Prono
 David Falcone
 John Kearley and Teresa Shuk
 Marcy Test
 Elisabeth Bresee
 Krista Maizel
 Sheryl and Zhibek Phillips
 Teresa and John Kearley
 Phillip and Hitomi Green
 Janet Bickel
 Nadine and Jorge Asef-Sargent
 Ashley and Scott O'Reilly
 Carleen Gentry
 Toni and Ed Meagher
 Sarah Osinski and Chris Rote
 Chuck and Sophia Grasmeder
 Justin Scribner and Ben Diskant
 Phyllis Rideout
 Kathy and Conrad Rehill
 Melissa Moore

\$500-\$999

Karen Apodaca	Katherine Bush
Lisa Derr	Arliss Paddock
Graham Barrowman and Stephanie Baird	Sandy and Ron Hauk
Paul Bledsoe and Celia Boddington	Tara Casagrande
Blaire Briody	Carol Kelly
Shirley Carlson	Ross Sargent
Elise Crane	Webeya Matanda
Jenniger Gendell	Megan Roe
David and Sylvia Loveless	Theresa Murray
Joseph Luquire	Suzanne Stroup
Rebecca Mann	Nancy Striniste and James Chung
Veronica Perez	Robert and Frances Wolfson
Kyle and Kani Ragsdale	Amy Parente
Paula Routten	Diohn and Craig Benedict
Christine Shelly	Jocelyn and David Hunn
James Sonneman	Bob Guberman
Jelly and Jonathan Stangel	Todd Ellinwood and Virginia Quale
Nathalee and Bee Vu	Chris Brabl
Michelle and Sten Jensen	Anton Dobronogov and Olga Ruda
Christopher and Lisa Dorsey	Craig Wanda
Katherine Lippman	Lisa and Stephen Morse
Ricardo Oliveira	Nelson and Mary Kamoti
Kimberly Pyle	Tracy Kruger
Jane and Kenneth Rhodes	Lauren Rote
Bre Washburn	Yagiz Erisek
Jennifer Barillaro	Barbara Hawthorn
Scott Cannon and Annie Diaz Cannon	Dave Henry
Amy Schirmer	Josh Sims
Chuling Chen	Karl Stanley
John and Mary Kudless	Linda Holt
Anonymous	Dayton Holt
Lena Berc	Lucia and Steve Effros
William Angel	Martha and George Cooper
Kathryn Forbes	Gregory Diskant and Sandra Baron
Jessica Rosenberg	John and Kathy Eastwood
Meta	Ewa and Allyn Flom
Allyson McGill	John McGrail and Jennifer Westfall
Blair Crawford and Sylvia Kuzman	McGrail
Ama Adams	Judy Norton
Eric and Heather Burneson	Pat Perry
Sandy Rees	Syril and Tim Pettit
Christie, Marcy, and Karen Circle	Myra Shiplett
Molly Daniels	Winfred and Carmen Thompson
Lois and Lance Grubb	Donna Van Slyke
Richard Rome	Gail Warner
Laura Bonner	Melissa Wyers
Gary Morgans	

\$250-499

The Estate of Jan Foster
 Meghan Shea
 Ryan Alvis
 Kirit and Bharti Amin
 Ani Arzoomanian and Daniel Koehler
 Sonia Barrantes
 Sarah Barringer
 Martha Bloom
 Aline Brito
 Elisabeth Casey
 Colin and Christina Clay
 Katherine Conaway
 Susan Crane
 Amy Davis
 Matthew Dodge and Alisa Tanaka-Dodge
 Julia Duckett
 Cyndie Ellis
 Kristen Floom
 Natalie and Tim Foley
 Mabel Gabig
 Val Gamache
 Lillian-Mary Gaynor
 Elisabeth Gilman
 Rebecca Givner-Forbes
 Vanessa Guest
 Tracy and Jerry Hanafin
 Jenny and Dan Heflin
 Jennifer Hommel
 Rachel Houk Seeger
 Jamil and Megan Jaffer
 Alex Jones
 Denise Kappler
 Deborah Kinch
 Dan Kutosi
 Elise McCarthy
 Morven McLean and Donald MacKenzie
 Deborah Meshulam
 Mark and Shelley Micali
 Melanie Miller
 Joseph Morse
 Ramya Nadella
 Callianne Olson
 Katie and Adrien Pickard
 Isabella Pinerua
 Sylvia Ragheb
 Elizabeth Rebh
 Carolyn Richar
 Claire Rosenberger
 Olivia Schneider

Diane Scribner
 Pamela Simpkins
 Roger Stinsen
 Becky Turner
 Angela Tyson and George Shirley
 Mia Weir-Lange
 Merrie and Anne Wood
 Dr. Adi Zolotov
 Jen and Gretchen Smith
 Shye and Chambers Gilad
 Jenny Allen
 David Angel
 Laura Bonner
 Maureen Boucher
 Colman Burk
 Theresa Coffman
 Allison Cohen
 Corrine Cole
 Muriel Croston
 Alexandra Curley
 Kathi and Michael Driggs
 Samantha Fallon
 Jocelyn and Michael Gould
 Fiona Green
 Harini Gudavalli
 Kristina Heino
 Kristi Howard
 Bethany and Richard Hu
 Emily Husted
 Christopher and Natasha Keever
 Elly Krieger
 Vineeth and Said Lagouit
 Janice Lam
 Wendy and Michael Matthews
 Kathryn and Anna Merlene
 Michelle Miakos
 Pamela Michell
 Dawn Miller
 Pat and Bruce Moyer
 Hampton and Cindy Oberle
 Linda Pillsbury
 Jason Rascoe
 Leigh and Michael Reardon
 Annelise Selvaggi
 Lynn Thomson
 Kristen Van Sice
 Julia and Corey Walker
 Lindsay White
 Susan Williams
 Mary Yeargin

Brett and Jenna Anders
 Cynthia Long
 Ahad Shahid
 Zainab Harris
 Elizabeth Ten Eyck
 Robyn Weatherholtz
 Ambassador Natalie Brown
 Maeve and John O'Higgins
 Scott Hood
 Leslie and Alan Kostrich
 Adriana Asef-Sargent
 Marcia Gordon
 Leslie Rhodes
 Raymond and Dorothee Schubel
 Prafulla Amin
 Aruna and Krishna Patel
 Magan Menicucci
 Allison Nowak
 Aaron Adams
 Costanza Cocilovo
 Harvey Siegelbaum
 Mike Brogioli
 Louise Lucas
 The Estate of Barry Carroll
 Tim and Rebecca Laramy
 Paul and Hla Hla Brigner
 Caleb Goertel
 Marilyn Brookens
 Ali Djalilian
 Fred and Lynn Hildenbrand
 John King and Helen Terry Abdoo King
 Steven and Nora Schneider
 Sherry Truhlar
 Marcio Silveira
 Moses Khisa and Gloria Kulabako
 Kate Komis
 Lacey Hughes
 Pamela Hunt
 Kendall and Henry Jesmer
 Catherine Kitchell
 Karen Ledwin
 Lynne and Dave Hamrick
 Mark and Caroline Haynes
 Robert and Wendy Hoover
 Demarick Lewis
 Margaret Morehouse
 Leah Pillsbury
 Brian and Anne Waidmann
 Holly Yoshinari

DONORS

\$1-\$249

Carolyn Connell
Vero de Rugy
Helen Fitzkee
Elaine Gelvin
Amy Hanson
Colleen and Louis Levine
Swati Limaye
Julia and Scotty Obici
Yael Roggen
Friederike Eigler and James Harding
Cheryl Ethnie Goodwin-Barnes
Mimi Kramer-Roberts
CHristina Thuermer
Thom and Carol Goertel
Peter Michel
Kevin Burk
Alyscia Eisen
Coleen Lauerman
V Lock
Gail Shapkin
Audrey Shiplett
Ronald and Toni Ford
Donna and Lyman Goon
Marion Greenup
Tom and Pattee Hipschen
Christina Martin Kelly
Bob and Judith McLaughlin
Scribe Strategies Advisors
Marco Viola
Frederick Jones
Charlee and Ben Roberts
Hayes Baker
Lisa and Ella Benson
Dr. Nicci Dowd
Amy Pike-Wagnon and Todd Wagnon
Amazon Smile
Nicole Burk
Bruce Easmunt
Lisa and Armando Olocco
Anne Rogers
David and Noel Spevacek
Warren Wright
Robert and Vivian Miller
CFC Pledges
Marcia Pereira Bacares
Janine Queenin
Lauren Baskin
Maria Cochrane
Bridget Curran
Allen Cutler
Sean Doughterty
Brooke and Andrew Fern
Ken Frieson
Jackie Giambalvo
Karen Goss
Jill Griffin
Abby Grubor
Pauline Hall
Monica and Michael Hirschberk
Marc Holladay and Mary Giliberti
Marie Hone
Susan Huffer
Peter Jipp
Hannah and Jeff Jordan
Stephen Kapsalis
Karen Kinard
Giuliana Klesius
Susan and Stephen Levy
Susan Luckenback

Sean O'Connell, Sr
Janet and Ted MacLaughlin
Diane McConkey and Gary Bogle
Chris Mottola
Joseph O'Brien
Todd Parker and Sandi Douglas
Lisa Payne
Kate Pocrass and Paul Rybicki
Pam Postrel
Grace Risetto
William Roske
Jayaprakash Sivan and Simone Grace Leggette
John Sweeney
Saskia and Gregory Swider
Michael Thompson
Mark Troppe and Mikki Atsatt
Mary and John Vihstadt
Sara and Robert Walters
Mark Whitehouse
Ruth Yoritomo
Sarah Young
Diane Anello and Lloyd Allen
John Angel
Kate and Jared Ataiyan
Maneasseaha and Ted Bartimus
Blackbaud Giving Fund
Mary and Kenneth Brown
Gwen Brittain
Carilyn Bruce
Laurie Butler and Rich Northway
Gwen Canfield
Carol Carpenter
Catherine Clark
Natalie Foley
Astra Grindvalds
Ann and Thomas Hafer
Thomas Kaufman
Douglas and Diane Lamb
Peter and Elizabeth McGuirk
Wayne and Elizabeth McKenna
Edward and Cathy McKenzie
Pauline Nabiifo
Allie Rutherford
Michael and Mary Vanderford
Tim White and Anna Alt-White
Leslie Bishop-Michos and John Michos
William Whittington
Elizabeth and Samuel Wyman
Larry Stump
Brittany Sosebee
Patricia and Anthony Coppelino
Kimberly Deblauw
Sarah, Burke, and Claire Daidy
Seth Kaplan
Stephen Dais
Lavina Lissenburg
Nottingham Elementary School
John and Critchett Hodukavich
Hollie Alexander
Rowin Andruscavage
Jill Battaglia
Adurey Benson
Ruth Bischoff
Michelle Blake
Rick Burks
Clare Campbell
Deborah Carey

Samantha Collins
Elizabeth Deegan
Barbara Elkin
Carol Ezzelle
Paul and Karen Ferguson
Klm Golart
Raimund Grube
Tom and Rita Hauk
Jennifer Herring
Allison Hoak
Sarah Holt
Judith and Julian Joseph
Nancy Lopes
Anne Lusby-Denham and David Denham
Shannon Melideo
Lisa and Todd Mion
Ron and Ljubica Moore
Maili Neverosky
Susan Niemann
Maril Olson
Mary Ann and Nicholas Penning
Sam Podbelski
Alex Saxrud
David Tannenbaum
Suzanne Volpe
Steven Wattenmaker
Gwenda Wilson
Bradford Becken
Laurie Chapman
Christoher Kennedy
Alexis Marsella
Sandra Mindert
William and Kay Pommerening
Bryn Schmitt
David Cooper
Rolando Tiongson
June Liverette
Kerry Weaver
Gail Gershman
Michelle Berry
Ben Oxley
Jennifer Allen
Lisa Backer
Tami Balwdin
Carly Biegel
Jen Langdon
Anne Mugler
Marvelous Spraggins
Cynthia Wales
Linda Weimer
Joshua Kahn
Kaylyn Buford
Rachel Cohen
Jill Congelio
Will Haberer
Wei Chien
Adel Kotb
Pamela Tiongson
Robin Yasinow
Benevity
Brock Meeks
Michael Rumerman
Pay Pal Giving Fund
David McWilliams
Kathryn LLOYD
Will Bowen



REACH for Uganda
511 N Edison St.
Arlington, VA 22203
USA

REACH for Uganda
PO Box 101383
Arlington, VA 22210
USA

+1 703 879 6034
info@reachforuganda.org
www.reachforuganda.org



 [@reachforuganda](https://www.instagram.com/reachforuganda)

 www.facebook.com/REACHforuganda